Is it a record?

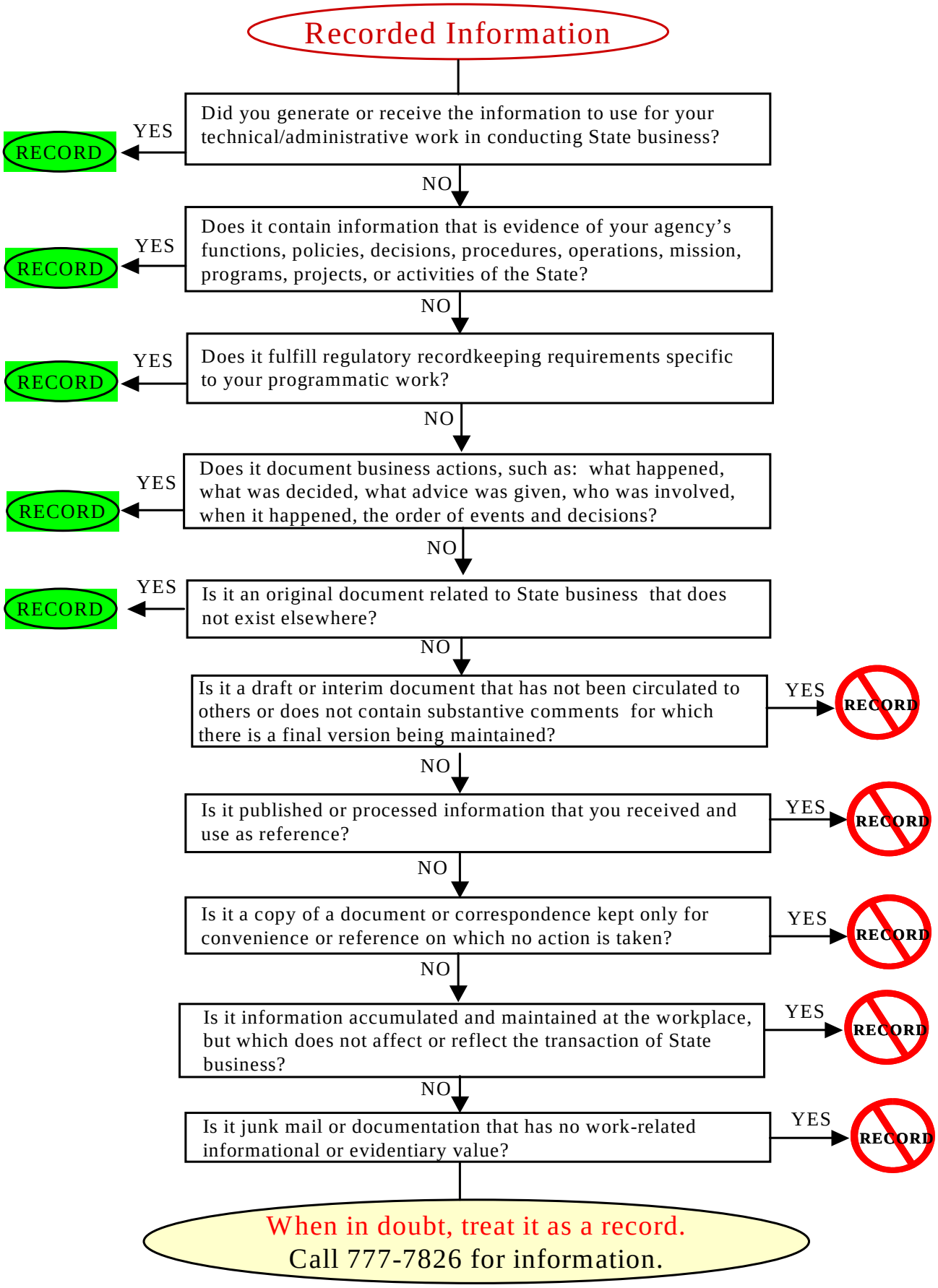

October 19, 2001